INTRO

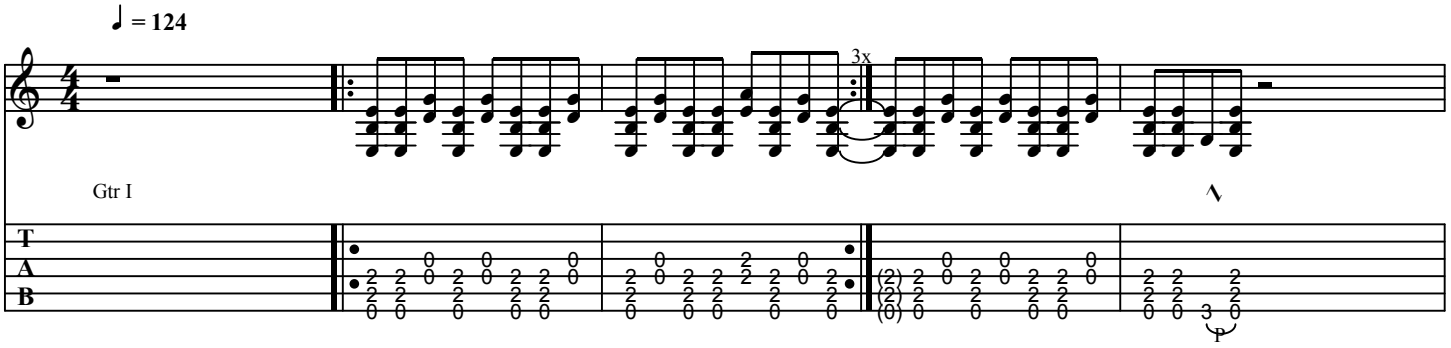
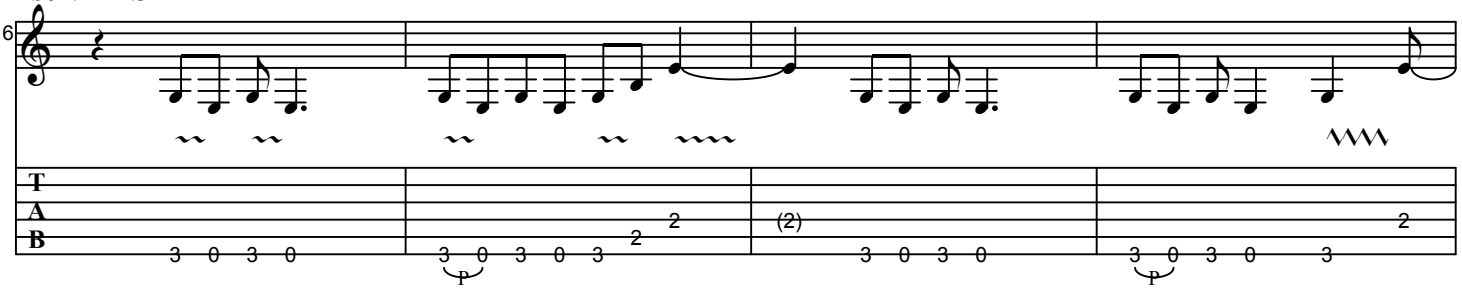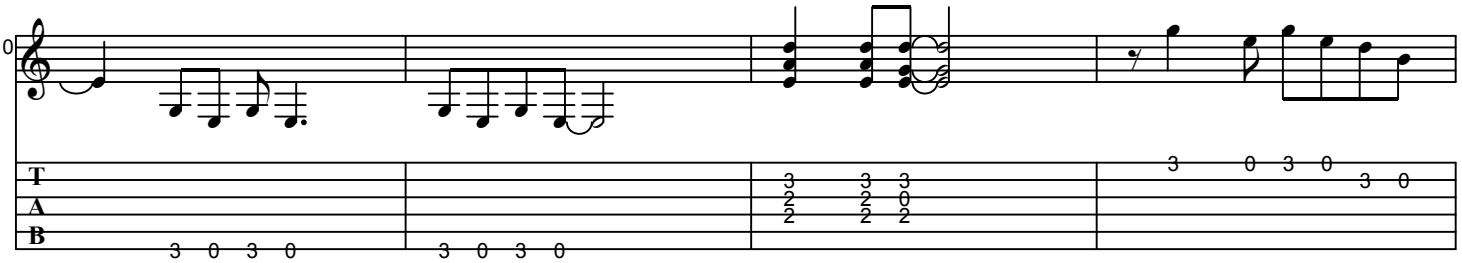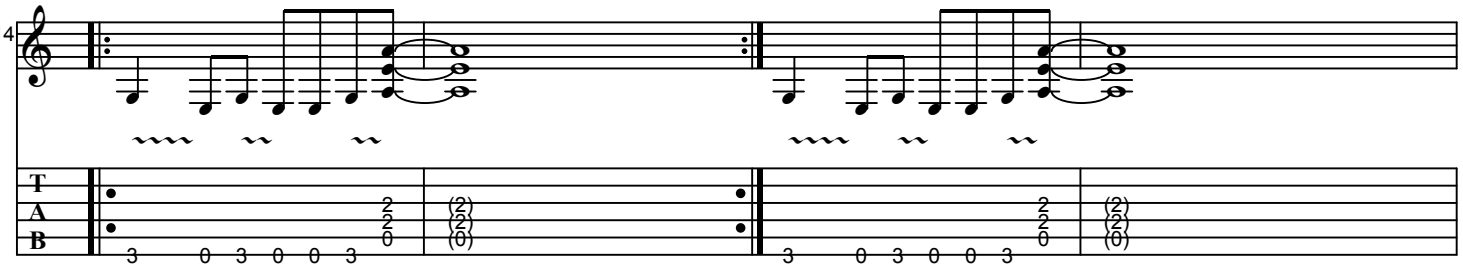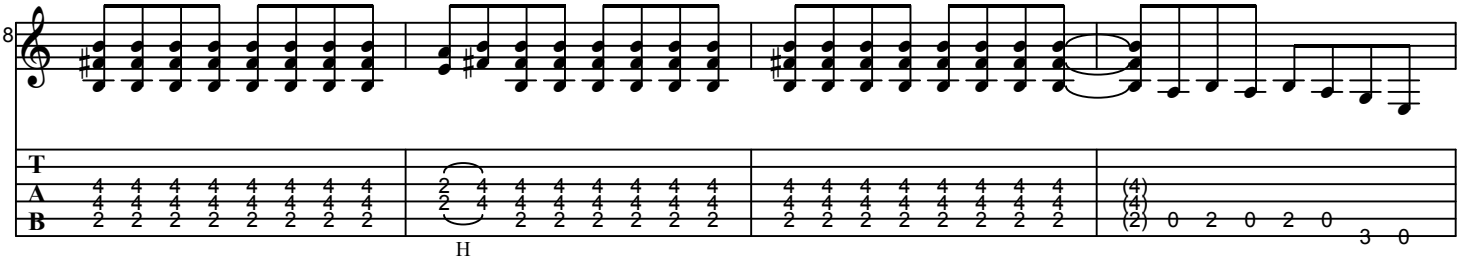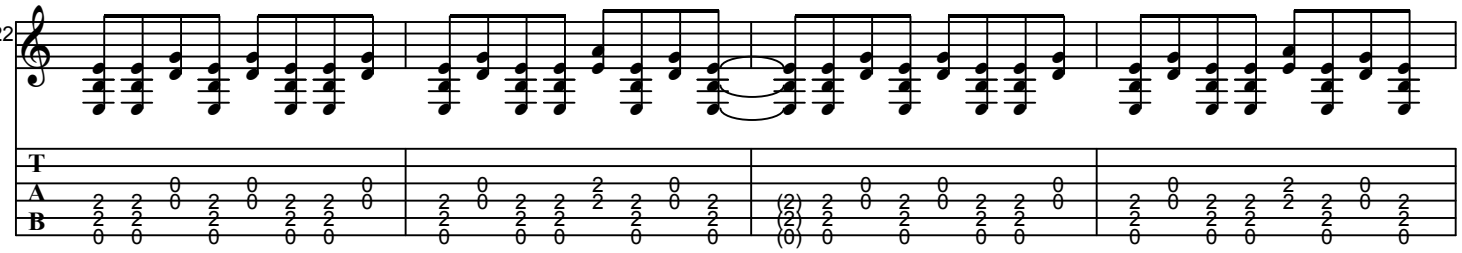
1st VERSE